

**NOTICE!!**

**These documents have been scanned!**

**Do not place un-scanned documents beneath this notice!**

**Do not remove this notice from this file!**

GPO Jacket No. 560-102  
Print Order 61540  
Rise Business Services, LLC  
Job=AZ15 7/9/2019



Box Number= AZ15151



Claim Begin-End: AMC448328-AMC448329

**1 Initial Receipt**



AZ15151-9

AMC446899-AMC448353

**United States Department of the Interior**  
**Bureau of Land Management**  
 DIV OF LANDS, MINRLS & ENERGY  
 ONE N CENTRAL AVE  
 PHOENIX, AZ 85004 -4427  
 Phone: 602-417-9200

Receipt

No: 4047353

|  |   |
|--|---|
| <b>Transaction #:</b> 4158753          |   |
| <b>Date of Transaction:</b> 12/21/2017 |   |
| CUSTOMER:                              |   |
|  | OLIN WOOTEN<br>340 MCEACHIN LANDING RD<br>HAZLEHURST,GA 31539-5740 US |

ENTERED  
 JAN 03 2018  
 BY: RJM

| LINE #        | QTY  | DESCRIPTION  | REMARKS | UNIT PRICE | TOTAL           |
|---------------|------|--|---------|------------|-----------------|
| 1             | 2.00 | LOCATABLE MINERALS / MINING CLAIMS-NEW,UNADJUD, ONE OR MORE AUTH NOS / NEW MINING CLAIM PROCESSING FEE<br><b>CASES:</b> AMC448328/\$20.00, AMC448329/\$20.00     |         | - n/a -    | 40.00           |
| 2             | 2.00 | LOCATABLE MINERALS / MINING CLAIMS-NEW,UNADJUD, ONE OR MORE AUTH NOS / NEW MINING CLAIMS LOCATION FEE<br><b>CASES:</b> AMC448328/\$37.00, AMC448329/\$37.00      |         | - n/a -    | 74.00           |
| 3             | 2.00 | LOCATABLE MINERALS / MINING CLAIMS-NEW,UNADJUD, ONE OR MORE AUTH NOS / NEW MINING CLAIMS MAINTENANCE FEE<br><b>CASES:</b> AMC448328/\$155.00, AMC448329/\$155.00 |         | - n/a -    | 310.00          |
| <b>TOTAL:</b> |      |  |         |            | <b>\$424.00</b> |

| PAYMENT INFORMATION |           |  |                      |
|---------------------|-----------|--|----------------------|
| 1                   | AMOUNT:   | 212.00   | POSTMARKED: N/A      |
|                     | TYPE:     | CHECK  | RECEIVED: 12/20/2017 |
|                     | CHECK NO: | 1278   |                      |
|                     | NAME:     | WOOTEN, OLIN<br>340 MCEACHIN LANDING RD<br>HAZLEHURST GA 31539-5740 US |                      |
| 2                   | AMOUNT:   | 212.00   | POSTMARKED: N/A      |
|                     | TYPE:     | CHECK  | RECEIVED: 12/20/2017 |
|                     | CHECK NO: | 1279   |                      |
|                     | NAME:     | WOOTEN, OLIN<br>340 MCEACHIN LANDING RD<br>HAZLEHURST GA 31539-5740 US |                      |

|         |
|---------|
| REMARKS |
|---------|

|                                     |
|-------------------------------------|
| MAINT FORMS FILED ALSO WITH NO FEES |
|-------------------------------------|

This receipt was generated by the automated BLM Collections and Billing System and is a paper representation of a portion of the official electronic record contained therein.

**NOTICE!!**

**These documents have been scanned!**

**Do not place un-scanned documents beneath this notice!**

**Do not remove this notice from this file!**

GPO Jacket No. 560-102  
Print Order 61540  
Rise Business Services, LLC  
Job=AZ15 7/9/2019



Box Number= AZ15151



Claim Begin-End: AMC448328-AMC448329

**2 Correspondence**



AZ15151-9

AMC446899-AMC448353

**NO  
DOCUMENTS  
FOUND**

NO DOCUMENTS FOUND  
NO DOCUMENTS FOUND

**NOTICE!!**

**These documents have been scanned!**

**Do not place un-scanned documents beneath this notice!**

**Do not remove this notice from this file!**

GPO Jacket No. 560-102  
Print Order 61540  
Rise Business Services, LLC  
Job=AZ15 7/9/2019



Box Number= AZ15151



Claim Begin-End: AMC448328-AMC448329

**3 Transfers**



AZ15151-9

AMC446899-AMC448353

**NO  
DOCUMENTS  
FOUND**

NO DOCUMENTS FOUND  
NO DOCUMENTS FOUND

**NOTICE!!**

**These documents have been scanned!**

**Do not place un-scanned documents beneath this notice!**

**Do not remove this notice from this file!**

GPO Jacket No. 560-102  
Print Order 61540  
Rise Business Services, LLC  
Job=AZ15 7/9/2019



Box Number= AZ15151



Claim Begin-End: AMC448328-AMC448329

**4 Annual Filings**



AZ15151-9

AMC446899-AMC448353



Wooten

DEPARTMENT OF THE INTERIOR  
BUREAU OF LAND MANAGEMENT  
MINING CLAIMS

Run Date/Time: 7/11/2019

MC Maintenance Fees Paid Through the BLM Pay Portal  
(by Date Paid)

Page 52 Of 61

**CBS Receipt: 4481893**

Printed For Lead File # AMC448328

Agency Tracking ID: 1560360751

Assessment Year: 2020

Number of BLM Serial Nr: 2

Paid On: 6/12/2019

Total Amount Paid: \$310.00

| Claim Name       | BLM Serial No | Lead File No | Amount Paid |
|------------------|---------------|--------------|-------------|
| MIDNIGHT EXPRESS | AMC448328     | AMC448328    | \$155.00    |
| MID MORNING      | AMC448329     | AMC448328    | \$155.00    |

**United States Department of the Interior**  
**Bureau of Land Management**  
 BUSINESS & SUPPORT SVCS DIV  
 ONE N CENTRAL AVE SUITE 800  
 PHOENIX, AZ 85004 -4427  
 Phone: 602-417-9200

Receipt

No: 4481893

|  |  |
|--|--|
| <b>Transaction #:</b> 4601923                                      |  |
| <b>Date of Transaction:</b> 06/12/2019                             |  |
| <b>CUSTOMER:</b>   |  |
| OLIN WOOTEN<br>340 MCEACHIN LANDING ROAD<br>HAZLEHURST,GA 31539 US |  |

| LINE #        | QTY  | DESCRIPTION   | REMARKS | UNIT PRICE | TOTAL           |
|---------------|------|---|---------|------------|-----------------|
| 1             | 1.00 | LOCATABLE MINERALS / MINING CLAIMS- NOT NEW-UNADJUD,ONE AUTH NO. ONLY / MINING CLAIM MONEY RECEIVED<br><b>CASES: AMC448328/\$310.00</b> |         | - n/a -    | 310.00          |
| <b>TOTAL:</b> |      |   |         |            | <b>\$310.00</b> |

| PAYMENT INFORMATION   |               |  |                      |
|---|---------------|--|----------------------|
| NOTE: Items will appear on credit card statement as "BLM O Mining Claim". |               |  |                      |
| 1   | AMOUNT:       | 310.00   | POSTMARKED: N/A      |
|   | TYPE:         | CREDIT CARD  | RECEIVED: 06/12/2019 |
|   | NAME:         | OLIN WOOTEN<br>340 MCEACHIN LANDING ROAD<br>HAZLEHURST GA 31539 US |                      |
|   | CARD NO:      | XXXXXXXXXXXX4674   | AUTH CODE: 00461P    |
|   | NAME ON CARD: | OLIN WOOTEN  |                      |
|   | SIGNATURE:    | INTERNET   |                      |

|         |
|---------|
| REMARKS |
|         |

This receipt was generated by the automated BLM Collections and Billing System and is a paper representation of a portion of the official electronic record contained therein.



Lininger, Michael &lt;mlininger@blm.gov&gt;

---

**AMC448328 and AMC448329; Maintenance Fee Increase**

1 message

---

**Lininger, Michael** <mlininger@blm.gov>

Wed, Sep 25, 2019 at 10:18 AM

To: OW@owacc.com

Good morning Mr. Wooten,

I am writing to follow-up on the voicemail I left with Rhonda this morning at (912) 375-3366.

The annual maintenance for mining claims increased from \$155 to \$165 this year per 20 acre claim. I am contacting you because our records indicate that you have submitted a 2020 maintenance fee payment, but the payment was for the old required amount (\$155.00), not \$165.00 per claim.

You currently owe an additional \$20.00 in 2020 maintenance fees for the following claim(s):

AMC448328 and AMC448329

You may pay the additional amount by calling the BLM public room ((602) 417-9200) and making payment with a credit card, or you can mail a check to the BLM Arizona State Office at the address below. When you make your payment, please provide the above referenced claim number(s) and state that the payment is for additional maintenance fees.

Please make your additional payment as quickly as possible. In about a week, we will be sending certified letters to claim holders with claims that have not yet paid their additional fees at that time. The letter will establish a deadline by which the additional payment must be made, or your claims will be forfeited.

Please feel free to contact me with any questions or concerns. Your prompt attention is greatly appreciated.

--

Respectfully,

Mike Lininger  
Land Law Examiner  
Arizona State Office | Bureau of Land Management  
One North Central Ave.  
Suite 800  
Phoenix, AZ 85004  
(602) 417-9397

UNITED STATES  
DEPARTMENT OF THE INTERIOR  
BUREAU OF LAND MANAGEMENT

**CREDIT CARD PAYMENT**  
**For Mining Claim Maintenance Fee**

THIS IS A CHANGE OF ADDRESS

TELEPHONE SUBMISSION - ACCURACY OF THE BELOW INFORMATION IS THE RESPONSIBILITY OF THE CLAIMANT/OWNER

NAME ATLANTIC COAST CARRIERS  
ADDRESS 340 Mc EACHIN LANDING ROAD  
CITY HAZLEHURST STATE GA ZIP 31539  
PHONE # 912 - 375 - 3366 EXT 352

SEND RECEIPT TO  Above address  
 Other (include Name and Mailing Address):  
\_\_\_\_\_  
\_\_\_\_\_  
\_\_\_\_\_

AMC NUMBER 448328 CLAIM/SITE NAME MIDNIGHT EXPRESS  
448329 MIDMORNING

2 # of Claim/Site  
~~10.00 + 65.00~~ Each  
\$ 20.00 Total Charged EG (INITIALS)

RECEIPT # 4581761

DATE STAMP

RECEIVED  
PHOENIX, ARIZONA  
2019 OCT 11 P 1:53  
PLM 47 STATE OFFICE

\*\*\*\*\* FOR OFFICIAL USE ONLY \*\*\*\*\*  
DATE \_\_\_\_\_ INITIALS \_\_\_\_\_ VERIFIED \_\_\_\_\_

ENTERED  
OCT 11 2019  
BY: \_\_\_\_\_

**United States Department of the Interior**  
**Bureau of Land Management**  
 DIV OF LANDS, MINRLS & ENERGY  
 ONE N CENTRAL AVE  
 PHOENIX, AZ 85004 -4427  
 Phone: 602-417-9200

Receipt

No: 4581761

|   |  |
|---|--|
| <b>Transaction #:</b> 4703379   |  |
| <b>Date of Transaction:</b> 10/11/2019                                |  |
| <b>CUSTOMER:</b>  |  |
| OLIN WOOTEN<br>340 MCEACHIN LANDING RD<br>HAZLEHURST,GA 31539-5740 US |  |

| LINE #        | QTY  | DESCRIPTION   | REMARKS                         | UNIT PRICE | TOTAL          |
|---------------|------|---|---------------------------------|------------|----------------|
| 1             | 1.00 | LOCATABLE MINERALS / MINING CLAIMS-NOT NEW-UNADJUD,ONE AUTH NO. ONLY / MINING CLAIM MONEY RECEIVED<br><b>CASES: AMC448328/\$20.00</b> | ADDITIONAL MONIES FOR MAINT (2) | - n/a -    | 20.00          |
| <b>TOTAL:</b> |      |   |                                 |            | <b>\$20.00</b> |

| PAYMENT INFORMATION   |               |  |                      |
|---|---------------|--|----------------------|
| NOTE: Items will appear on credit card statement as "Bureau of Land Mgmt CO". |               |  |                      |
| 1   | AMOUNT:       | 20.00  | POSTMARKED: N/A      |
|   | TYPE:         | CREDIT CARD  | RECEIVED: 10/11/2019 |
|   | NAME:         | WOOTEN, OLIN<br>340 MCEACHIN LANDING RD<br>HAZLEHURST GA 31539-5740 US |                      |
|   | CARD NO:      | XXXXXXXXXXXX6539   | AUTH CODE: 07323G    |
|   | NAME ON CARD: | OLIN WOOTEN  |                      |
|   | SIGNATURE:    | OVER THE PHONE   |                      |

|         |
|---------|
| REMARKS |
|         |

This receipt was generated by the automated BLM Collections and Billing System and is a paper representation of a portion of the official electronic record contained therein.

Run Date: 07/23/18

Run Time: 04:31 PM

**DEPARTMENT OF THE INTERIOR  
BUREAU OF LAND MANAGEMENT  
MINING CLAIMS**

**MC Maintenance Fees Paid Through the BLM Pay Portal**

**CBS Receipt: 4179734**

Printed For Lead File # AMC448328

Agency Tracking ID: 1527882768

Assessment Year: 2019

Number of BLM Serial Nr: 2

Paid On: 06/01/2018

Total Amount Paid: \$310.00

| Claim Name       | BLM Serial No | Lead File No | Amount Paid |
|------------------|---------------|--------------|-------------|
| MIDNIGHT EXPRESS | AMC448328     | AMC448328    | \$155.00    |
| MID MORNING      | AMC448329     | AMC448328    | \$155.00    |

**United States Department of the Interior**  
**Bureau of Land Management**  
 BUSINESS & SUPPORT SVCS DIV  
 ONE N CENTRAL AVE SUITE 800  
 PHOENIX, AZ 85004 -4427  
 Phone: 602-417-9200

Receipt

No: 4179734

|  |  |
|--|--|
| <b>Transaction #:</b> 4294258          |  |
| <b>Date of Transaction:</b> 06/01/2018 |  |
| CUSTOMER:                              |  |
|  | OLIN WOOTEN<br>340 MCEACHIN LANDING ROAD<br>HAZLEHURST,GA 31539 US |

| LINE #        | QTY  | DESCRIPTION  | REMARKS | UNIT PRICE | TOTAL           |
|---------------|------|--|---------|------------|-----------------|
| 1             | 1.00 | LOCATABLE MINERALS / MINING CLAIMS- NOT NEW-UNADJUD,ONE AUTH NO. ONLY / MINING CLAIM MONEY RECEIVED<br>CASES: AMC448328/\$310.00 |         | - n/a -    | 310.00          |
| <b>TOTAL:</b> |      |  |         |            | <b>\$310.00</b> |

| PAYMENT INFORMATION   |               |  |             |            |  |
|---|---------------|--|-------------|------------|--|
| NOTE: Items will appear on credit card statement as "BLM O Mining Claim". |               |  |             |            |  |
| 1   | AMOUNT:       | 310.00   | POSTMARKED: | N/A        |  |
|   | TYPE:         | CREDIT CARD  | RECEIVED:   | 06/01/2018 |  |
|   | NAME:         | OLIN WOOTEN<br>340 MCEACHIN LANDING ROAD<br>HAZLEHURST GA 31539 US |             |            |  |
|   | CARD NO:      | XXXXXXXXXXXX6746   | AUTH CODE:  | 00713G     |  |
|   | NAME ON CARD: | OLIN WOOTEN  |             |            |  |
|   | SIGNATURE:    |  |             |            |  |

|         |
|---------|
| REMARKS |
|         |

This receipt was generated by the automated BLM Collections and Billing System and is a paper representation of a portion of the official electronic record contained therein.

**MAINTENANCE FEE PAYMENT**

Claimant Name: OLIN WOOTEN  
 Address: 340 MCEACHIN LANDING ROAD  
 City: HAZLEHURST State: GA Zip: 31539  
 Telephone: 912-375-3366  
 E-mail address: OW@OWACC.COM  
 Signature: *Olin Wooten*

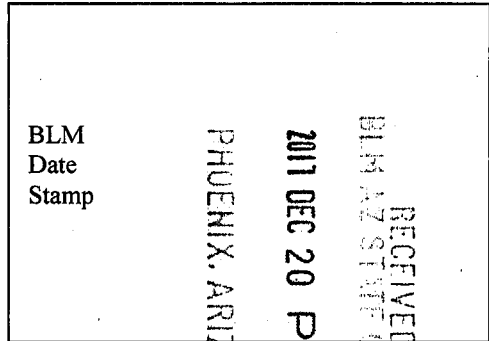

Check here if this is a change of address.

| LINE NO. | AMC NUMBER | CLAIM/SITE NAME  | COUNTY RECORDER DATA (If available) | TWP  | RNG | SEC |
|----------|------------|------------------|-------------------------------------|------|-----|-----|
| 1        |            | MIDNIGHT EXPRESS |                                     | 19 N | 20W | 8   |
| 2        |            |                  |                                     |      |     |     |
| 3        |            |                  |                                     |      |     |     |
| 4        |            |                  |                                     |      |     |     |
| 5        |            |                  |                                     |      |     |     |
| 6        |            |                  |                                     |      |     |     |
| 7        |            |                  |                                     |      |     |     |
| 8        |            |                  |                                     |      |     |     |
| 9        |            |                  |                                     |      |     |     |
| 10       |            |                  |                                     |      |     |     |

List additional claims on Form MCF114.

**Bureau of Land Management**  
**Arizona State Office**  
[www.blm.gov/az/](http://www.blm.gov/az/)

No. of Claims\*: \_\_\_\_\_ x \$155 = \_\_\_\_\_  
 Check No: \_\_\_\_\_ Init. \_\_\_\_\_  
 Receipt No.: \_\_\_\_\_  
**For BLM Use Only**

\* \$155 per lode mining claim, mill site, or tunnel site; and \$155 for each 20 acres or portion thereof for each placer mining claim.

**Form: MCF112**  
 Revised July 2014



**MAINTENANCE FEE PAYMENT**

Claimant Name: OLIN WOOTEN  
 Address: 340 MCEACHIN LANDING ROAD  
 City: HAZLEHURST State: GA Zip: 31539  
 Telephone: 912-375-3366  
 E-mail address: OW@OWACC.COM  
 Signature: *Olin Wooten*

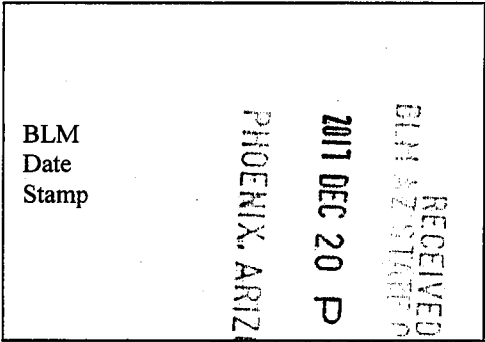

Check here if this is a change of address.

| LINE NO. | AMC NUMBER | CLAIM/SITE NAME | COUNTY RECORDER DATA (If available) | TWP | RNG | SEC |
|----------|------------|-----------------|-------------------------------------|-----|-----|-----|
| 1        |            | MID-MORNING     |                                     | 19N | 20W | 8   |
| 2        |            |                 |                                     |     |     |     |
| 3        |            |                 |                                     |     |     |     |
| 4        |            |                 |                                     |     |     |     |
| 5        |            |                 |                                     |     |     |     |
| 6        |            |                 |                                     |     |     |     |
| 7        |            |                 |                                     |     |     |     |
| 8        |            |                 |                                     |     |     |     |
| 9        |            |                 |                                     |     |     |     |
| 10       |            |                 |                                     |     |     |     |

List additional claims on Form MCF114.

**Bureau of Land Management**  
**Arizona State Office**  
[www.blm.gov/az/](http://www.blm.gov/az/)

No. of Claims\*: \_\_\_\_\_ x \$155 = \_\_\_\_\_  
 Check No: \_\_\_\_\_ Init. \_\_\_\_\_  
 Receipt No.: \_\_\_\_\_  
**For BLM Use Only**

\* \$155 per lode mining claim, mill site, or tunnel site; and \$155 for each 20 acres or portion thereof for each placer mining claim.

**Form: MCF112**  
 Revised July 2014

**NOTICE!!**

**These documents have been scanned!**

**Do not place un-scanned documents beneath this notice!**

**Do not remove this notice from this file!**

GPO Jacket No. 560-102  
Print Order 61540  
Rise Business Services, LLC  
Job=AZ15 7/9/2019



Box Number= AZ15151



Claim Begin-End: AMC448328-AMC448329

**5 Miscellaneous**



AZ15151-9

AMC446899-AMC448353

**NO  
DOCUMENTS  
FOUND**

NO DOCUMENTS FOUND  
NO DOCUMENTS FOUND

**NOTICE!!**

**These documents have been scanned!**

**Do not place un-scanned documents beneath this notice!**

**Do not remove this notice from this file!**

GPO Jacket No. 560-102  
Print Order 61540  
Rise Business Services, LLC  
Job=AZ15 7/9/2019



Box Number= AZ15151



Claim Begin-End: AMC448328-AMC448329

**6 Location Notices-Amendments and Supporting Documents**



AZ15151-9

AMC446899-AMC448353

# MINING CLAIM STATUS REPORT

Data Entered: 1/3/18 Ram

MTP Checked By: 1/3/18 Ram  
GEO Checked By: 1/3/18 Ram

LEAD SERIAL NUMBER: AMC 448328 thru AMC 448329

### NUMBER OF CLAIMS & TYPE:

2 LODE  
\_\_\_\_ PLACER  
\_\_\_\_ ASSOCIATION PLACER  
\_\_\_\_ MILL SITE  
\_\_\_\_ TUNNEL SITE

### CHARGES:

Processing Fee @ \$20 = \$ 40  
Location Fee @ \$37 = \$ 74  
Maintenance Fee @ \$155 = \$ 310  
Add'l Maint Fee for Assoc Placer = \$ \_\_\_\_\_  
**SUBTOTAL** \$ \_\_\_\_\_  
Other Fees \$ \_\_\_\_\_  
Other Fees \$ \_\_\_\_\_  
**TOTAL** \$ 424

TOTAL ACREAGE: 20.66 Per Claim  
(Placer Only)

NUMBER OF LOCATORS: \_\_\_\_\_

DOCUMENTS RECEIVED VIA: Over-the-Counter [ ] Mail [ ] **TIMELY FILED:** Yes [ ] No [ ]

LEGAL DESCRIPTION: T 19N R 20W SEC 8  
T \_\_\_\_\_ R \_\_\_\_\_ SEC \_\_\_\_\_  
T \_\_\_\_\_ R \_\_\_\_\_ SEC \_\_\_\_\_  
T \_\_\_\_\_ R \_\_\_\_\_ SEC \_\_\_\_\_  
T \_\_\_\_\_ R \_\_\_\_\_ SEC \_\_\_\_\_

BLM  FOREST SERVICE [ ] \_\_\_\_\_ SUBJ TO PL 359: Yes [ ] No [ ]  
WILDERNESS AREA [ ] \_\_\_\_\_

SPLIT ESTATE: N/A  SX [ ] PX [ ] OTHER [ ] \_\_\_\_\_  
SRHA [ ] Was proper Notice filed if located on SHRA Land? Yes [ ] No [ ]

### RECONVEYED MINERALS ON BLM LAND REQUIRE OPENING ORDER FROM 1944 TO 1993:

Open to Entry On \_\_\_\_\_ N/A

COMMENTS/STATUS: VOID [ ] PARTIALLY VOID [ ] PVT MINERALS [ ] WITHDRAWN LANDS [ ]  
OTHER [ ] \_\_\_\_\_

[ ] Claimant acknowledges that portions of the following claim(s) site(s) may be void or voidable.

Printed Name of Claimant \_\_\_\_\_ Signature of Claimant \_\_\_\_\_

\*\*\*\*\*FINAL ADJUDICATION\*\*\*\*\*

DATE 10/16/19 INITIALS [Signature]

AMC 448328

# MINING CLAIM STATUS REPORT

Data Entered: 1/3/18 RAM

MTP Checked By: 1/3/18 RAM  
GEO Checked By: 1/3/18 RAM

LEAD SERIAL NUMBER: AMC 448328 thru AMC 448329

### NUMBER OF CLAIMS & TYPE:

2 LODE  
PLACER  
ASSOCIATION PLACER  
MILL SITE  
TUNNEL SITE

### CHARGES:

Processing Fee @ \$20 = \$ 40  
Location Fee @ \$37 = \$ 74  
Maintenance Fee @ \$155 = \$ 310  
Add'l Maint Fee for Assoc Placer = \$  
SUBTOTAL \$  
Other Fees \$  
Other Fees \$  
TOTAL \$ 424

TOTAL ACREAGE: \_\_\_\_\_ Per Claim  
(Placer Only)

NUMBER OF LOCATORS: \_\_\_\_\_

DOCUMENTS RECEIVED VIA: Over-the-Counter [ ] Mail [ ] TIMELY FILED: Yes [ ] No [ ]

LEGAL DESCRIPTION: T 19N R 20W SEC 8  
T \_\_\_\_\_ R \_\_\_\_\_ SEC \_\_\_\_\_  
T \_\_\_\_\_ R \_\_\_\_\_ SEC \_\_\_\_\_  
T \_\_\_\_\_ R \_\_\_\_\_ SEC \_\_\_\_\_  
T \_\_\_\_\_ R \_\_\_\_\_ SEC \_\_\_\_\_

BLM [ ] FOREST SERVICE [ ] \_\_\_\_\_ SUBJ TO PL 359: Yes [ ] No [ ]  
WILDERNESS AREA [ ] \_\_\_\_\_

SPLIT ESTATE: N/A [ ] SX [ ] PX [ ] OTHER [ ] \_\_\_\_\_  
SRHA [ ] Was proper Notice filed if located on SHRA Land? Yes [ ] No [ ]

### RECONVEYED MINERALS ON BLM LAND REQUIRE OPENING ORDER FROM 1944 TO 1993:

Open to Entry On \_\_\_\_\_ N/A [ ]

COMMENTS/STATUS: VOID [ ] PARTIALLY VOID [ ] PVT MINERALS [ ] WITHDRAWN LANDS [ ]  
OTHER [ ] \_\_\_\_\_

[ ] Claimant acknowledges that portions of the following claim(s) site(s) may be void or voidable.

Printed Name of Claimant \_\_\_\_\_ Signature of Claimant \_\_\_\_\_

\*\*\*\*\*FINAL ADJUDICATION\*\*\*\*\*

DATE \_\_\_\_\_ INITIALS \_\_\_\_\_

AMC 448328







**LOCATION NOTICE FOR LODE MINING CLAIM**

Amendment BLM Serial # \_\_\_\_\_

NOTICE IS HEREBY GIVEN that the MIDNIGHT EXPRESS  
\_\_\_\_\_ lode mining claim has been located  
by OLIN WOOTEN whose current mailing  
address is 340 MCEACHIN LANDING ROAD  
HAZLEHURST, GA 31539

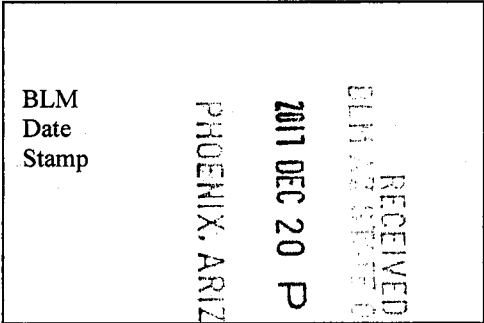

The general course of this claim is N 0\* W and it is situated in MCHAVE  
County, Arizona. This claim is 1500 feet in length and 600 feet in width.

20 Total Claim Acreage. This claim runs from the location monument on which this location notice  
is posted on the centerline of the claim approximately 100 feet in a S 0\* E direction to the SOUTH  
end line and 1400 feet in a N 0\*W direction to the NORTH end line. This claim is marked by six  
monuments, one at each corner and one at the center of each end line of the claim.

The location monument on which this notice is posted is situated within Section 8, Township 19  
N, Range 20 W, Gila Salt River Base and Meridian, Arizona and this claim encompasses portions  
of the following quarter section(s), section(s), Township(s) and Range(s) SE 1/4 OF SEC 8  
T 19N R20W

Gila Salt River Base and Meridian, Arizona.

The locality of this claim with reference to some natural object or permanent monument and additional information  
(if any) concerning its locality are as follows: CORNER # 1 IS LOCATED APPROX 2155 FEET  
NORTH 13\* WEST OF SEC. CORNER 8 SE

\_\_\_\_\_ The above information is shown on the attached map.

DATED AND POSTED on the ground this 15 day of DEC, 20 17

LOCATOR(s)  AGENT

Print Name(s) TERENCE WHELAN

Signature(s) *Terence Whelan*

Form MCF100  
Revised July 2014

ANCL 48328

MINING CLAIM MAP

Lode (X) Placer ( )

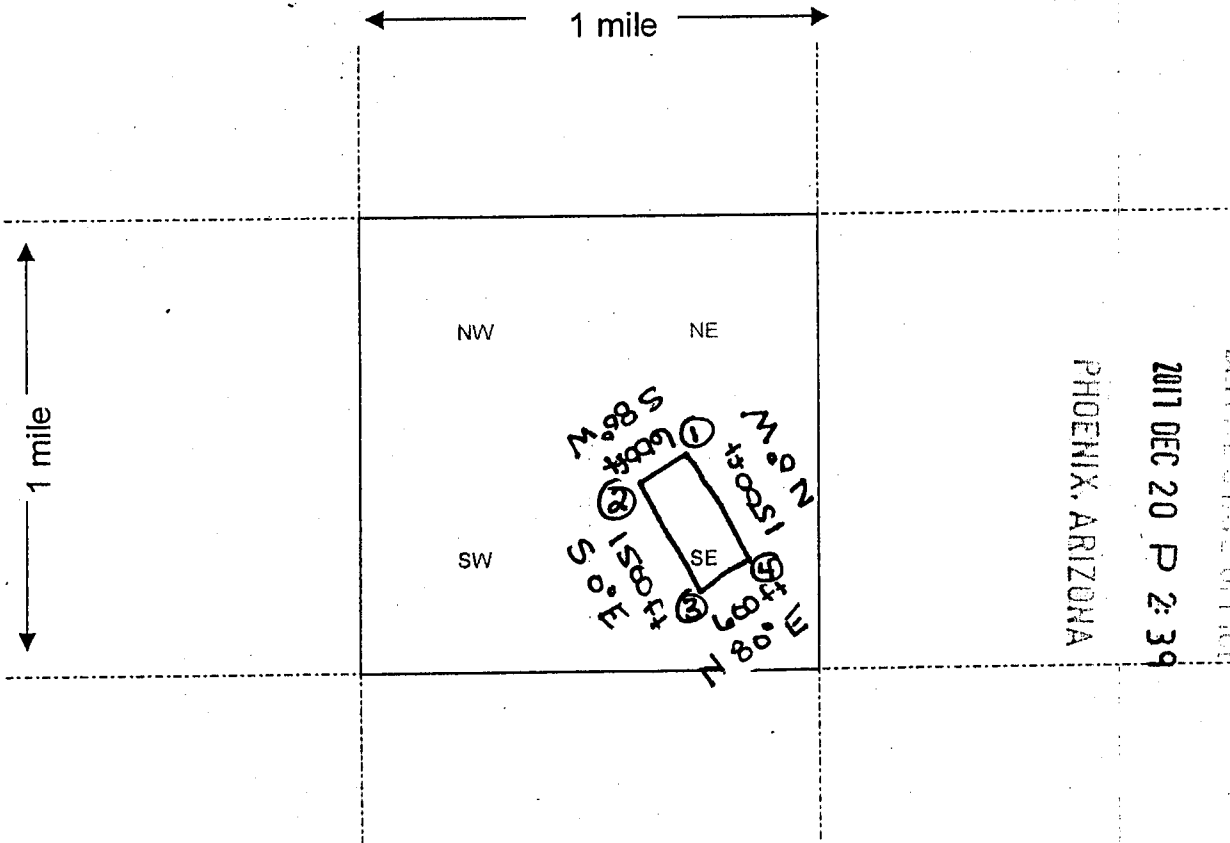

RECEIVED  
 BLM AZ STATE OFFICE  
 2017 DEC 20 P 2:39  
 PHOENIX, ARIZONA

Scale: 1" = 2000 feet



1. The above map depicts the Midnight Express mining claim, which is located in Section (s) 8, Township 19 N, Range 20 W, Gila and Salt River Base and Meridian, Mohave County, Arizona.

2. The type of corner and location monuments used are as follows: 2 x 2 x 4 Post : Rock

3. The bearings and distances in degrees and feet between claim corners are as depicted on the map.

Form MCF100a  
 Revised July 2005

This form is available from the Arizona Department of Mines & Mineral Resources and may be reproduced.

AHC448328

**LOCATION NOTICE FOR LODE MINING CLAIM**

Amendment BLM Serial # \_\_\_\_\_

NOTICE IS HEREBY GIVEN that the MID-MORNING  
\_\_\_\_\_ lode mining claim has been located  
by OLIN WOOTEN whose current mailing  
address is 340 MCEACHIN LANDING ROAD  
HAZLEHURST, GA 31539

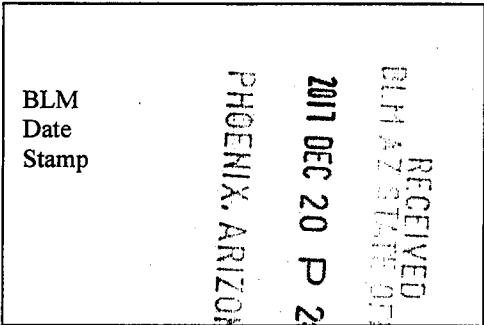

The general course of this claim is N75°E and it is situated in MOHAVE  
County, Arizona. This claim is 1500 feet in length and 600 feet in width.

20 Total Claim Acreage. This claim runs from the location monument on which this location notice  
is posted on the centerline of the claim approximately 640 feet in a S75°W direction to the WEST  
end line and 860 feet in a N75°E direction to the EAST end line. This claim is marked by six  
monuments, one at each corner and one at the center of each end line of the claim.

The location monument on which this notice is posted is situated within Section 8, Township 19  
N, Range 20 W, Gila Salt River Base and Meridian, Arizona and this claim encompasses portions  
of the following quarter section(s), section(s), Township(s) and Range(s) SW 1/4 AND SE 1/4  
OF SEC. 8, T19N R20W

Gila Salt River Base and Meridian, Arizona.

The locality of this claim with reference to some natural object or permanent monument and additional information  
(if any) concerning its locality are as follows: CORNER # 1 IS LOCATED APPROX 2530 FEET  
N 47° E FROM SW CORNER OF SEC 8

\_\_\_\_\_ The above information is shown on the attached map.

DATED AND POSTED on the ground this 15TH day of DECEMBER, 20 17.

LOCATOR(s)  AGENT

Print Name(s) TERENCE WHELAN

Signature(s) *Terence Whelan*

Form MCF100  
Revised July 2014

AHC448329

**MINING CLAIM MAP**

Lode  Placer ( )

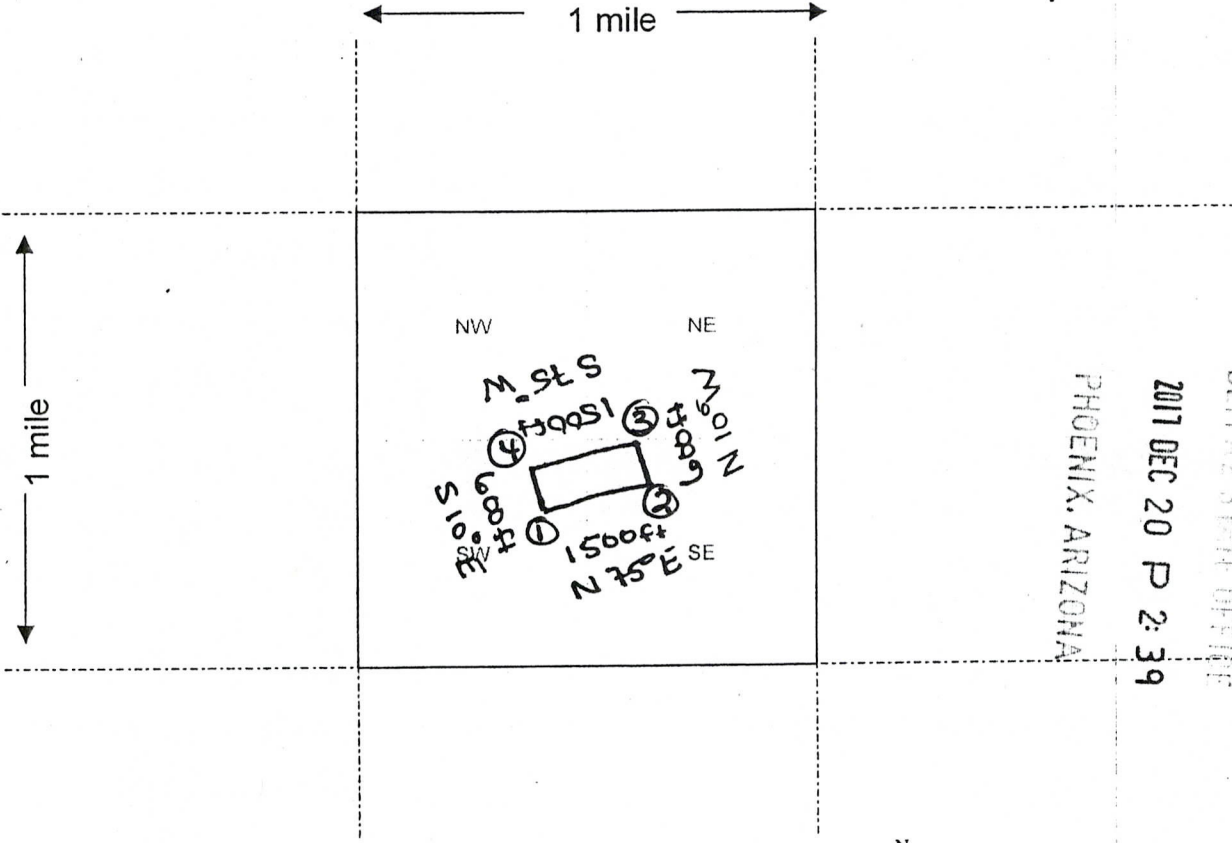

RECEIVED  
 DLM AZ STATE OFFICE  
 2017 DEC 20 P 2:39  
 PHOENIX, ARIZONA

Scale: 1" = 2000 feet



1. The above map depicts the Mid-Morning mining claim, which is located in Section (s) 8, Township 19 N, Range 20 W, Gila and Salt River Base and Meridian, Mohave County, Arizona.

2. The type of corner and location monuments used are as follows: 2x2x4 wood & Rocks

3. The bearings and distances in degrees and feet between claim corners are as depicted on the map.

Form MCF100a  
 Revised July 2005

This form is available from the Arizona Department of Mines & Mineral Resources and may be reproduced.

AH0448329







DEPARTMENT OF INTERIOR  
BUREAU OF LAND MANAGEMENT

Input Parameters for Geographic Report with Land

System Id = CR

Admin State = AZ

Geo State =

Casetype Begins With

Case Disp Txt = AUTHORIZED, CANCELLED, EXPIRED, PENDING, REJECTED, VOID, WITHDRAWN

Mer Twp Rng =

Section =

Mtrs = 14 0190N 0200W 008, 14 0190N 0200W 999

Commodity =

Commodity Txt =

Pending Org =

Pend Org Decode =

Total Rows Returned: 2



RUN TIME: 02:50 PM

UNITED STATES DEPARTMENT OF INTERIOR  
BUREAU OF LAND MANAGEMENT  
GEOGRAPHIC REPORT WITH LAND  
Sorted by Serial Number

RUN DATE: 01/03/2018  
Page 1 of 1

Adm State: AZ

Serial Number: AZA 030739  
Total Case Acres: 1.000

| <u>Casetype</u> | <u>Case Disp</u> | 14 | 0190N | 0200W | <u>Sect</u> | <u>Sur Typ</u> | <u>Sur Num</u> | <u>Suff</u> | <u>Subdivision</u> | <u>Act Pend</u> |
|-----------------|------------------|----|-------|-------|-------------|----------------|----------------|-------------|--------------------|-----------------|
| 380913          | EXPIRED          |    |       |       | 008         | ALIQ           |                |             | SW;                |                 |

Serial Number: AZA 033484  
Total Case Acres: 1.000

| <u>Casetype</u> | <u>Case Disp</u> | 14 | 0190N | 0200W | <u>Sect</u> | <u>Sur Typ</u> | <u>Sur Num</u> | <u>Suff</u> | <u>Subdivision</u> | <u>Act Pend</u> |
|-----------------|------------------|----|-------|-------|-------------|----------------|----------------|-------------|--------------------|-----------------|
| 293200          | AUTHORIZED       |    |       |       | 008         | ALIQ           |                |             | NE,SENW,SW;        |                 |

*Special Recreation Use Permit*

This envelope is made from post-consumer waste. Please recycle - again.

# PRIORITY MAIL



Retail

# P

US POSTAGE PAID  
**\$6.65**

Origin: 31538  
Destination: 85004  
0 Lb 3.10 Oz  
Dec 18, 17  
1241140777-21

1021

**PRIORITY MAIL 2-Day**

Expected Delivery Day: 12/21/2017

C041

USPS TRACKING NUMBER



9505 5134 4791 7352 0919 67

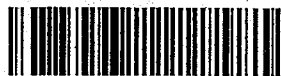

PS00001000014

EP14F July 2013  
OD: 12.5 x 9.5

# PRIORITY MAIL



VISIT US AT USPS.COM  
ORDER FREE SUPPLIES ONLINE

FROM:

Olin Wooten  
340 McEachin Landing Rd  
Hazlehurst, GA 31539

TO: US Dept. of Interior  
Bureau of Land Management  
Div of Lands minrLS, Energy  
ONE N. CENTRAL AVE, SUITE 800  
Phoenix AZ 85004-4427

Label 228, March 2016

FOR DOMESTIC AND INTERNATIONAL USE

VISIT US AT USPS.COM  
ORDER FREE SUPPLIES ONLINE



RECEIVED  
BLM AZ STATE OFFICE  
2011 DEC 20 P 2:38  
PHOENIX, ARIZONA

This packaging is the property of the U.S. Postal Service and is provided solely for use in sending Priority Mail shipments. Misuse may be a violation of federal law. This packaging is not for resale, EPI4F © U.S. Postal Service; July 2013; All rights reserved.

# PRIORITY<sup>®</sup>

★ MAIL ★



**FLAT RATE ENVELOPE**  
ONE RATE ★ ANY WEIGHT\*



PS00001000014

EP14F July 2013  
OD: 12.5 x 9.5



\* Domestic only. \* For international shipments, the maximum weight is 4 lbs.